

# DUTCHESS COUNTY

## NEW YORK STATE KIDS COUNT®

### 2024 County Snapshot

Examining child poverty, chronic school absence and academic performance

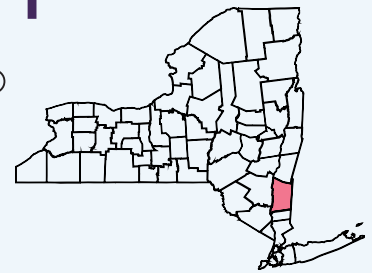

## CHILDREN WHO LIVE IN FAMILIES WITH INCOME BELOW FEDERAL POVERTY LEVEL (5-YEAR ESTIMATES 2022)

### Dutchess County



### New York State



Total Estimate: 54,084	4,910	9%	All Children	18%	734,756	Total Estimate: 4,049,636
Total Estimate: 157	41	26%	American Indian or Alaska Native	28%	6,007	Total Estimate: 21,103
Total Estimate: 1,902	162	9%	Asian	16%	54,334	Total Estimate: 335,463
Total Estimate: 6,186	1,327	21%	Black or African American	27%	175,740	Total Estimate: 641,753
*			Native Hawaiian	29%	401	Total Estimate: 1,366
Total Estimate: 3,181	634	20%	Other Race	28%	131,165	Total Estimate: 461,189
Total Estimate: 8,457	1,058	13%	Two or More Races	19%	85,698	Total Estimate: 456,694
Total Estimate: 34,201	1,688	5%	White	13%	281,411	Total Estimate: 2,132,068
Total Estimate: 11,313	1,641	15%	Hispanic	25%	254,831	Total Estimate: 1,003,872

**Data Source:** U.S. Census Bureau, American Community Survey 5-Year Estimates 2022 Tables B17020 A-I

**Numerator:** Estimated children aged 0-17 who live in families with income below poverty level in the past 12 months.

**Denominator (Total Estimate):** Estimated children aged 0-17.

**Footnote:** An asterisk (\*) indicates suppressed data or the absence of available data.



Council on Children  
and Families

# CHRONIC SCHOOL ABSENTEEISM (2022-2023)

## ELEMENTARY/MIDDLE SCHOOL GRADES 1-8

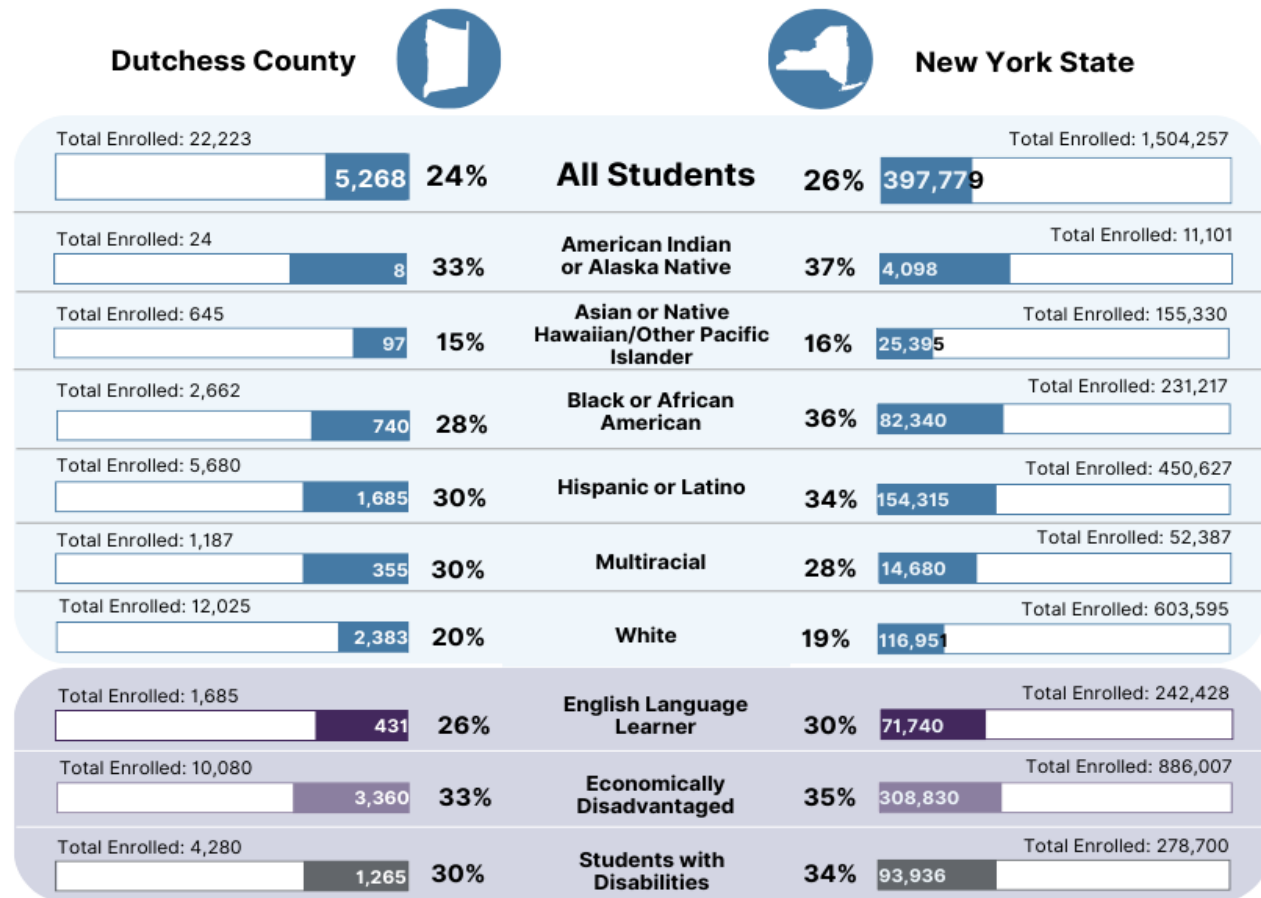

## HIGH SCHOOL GRADES 9-12

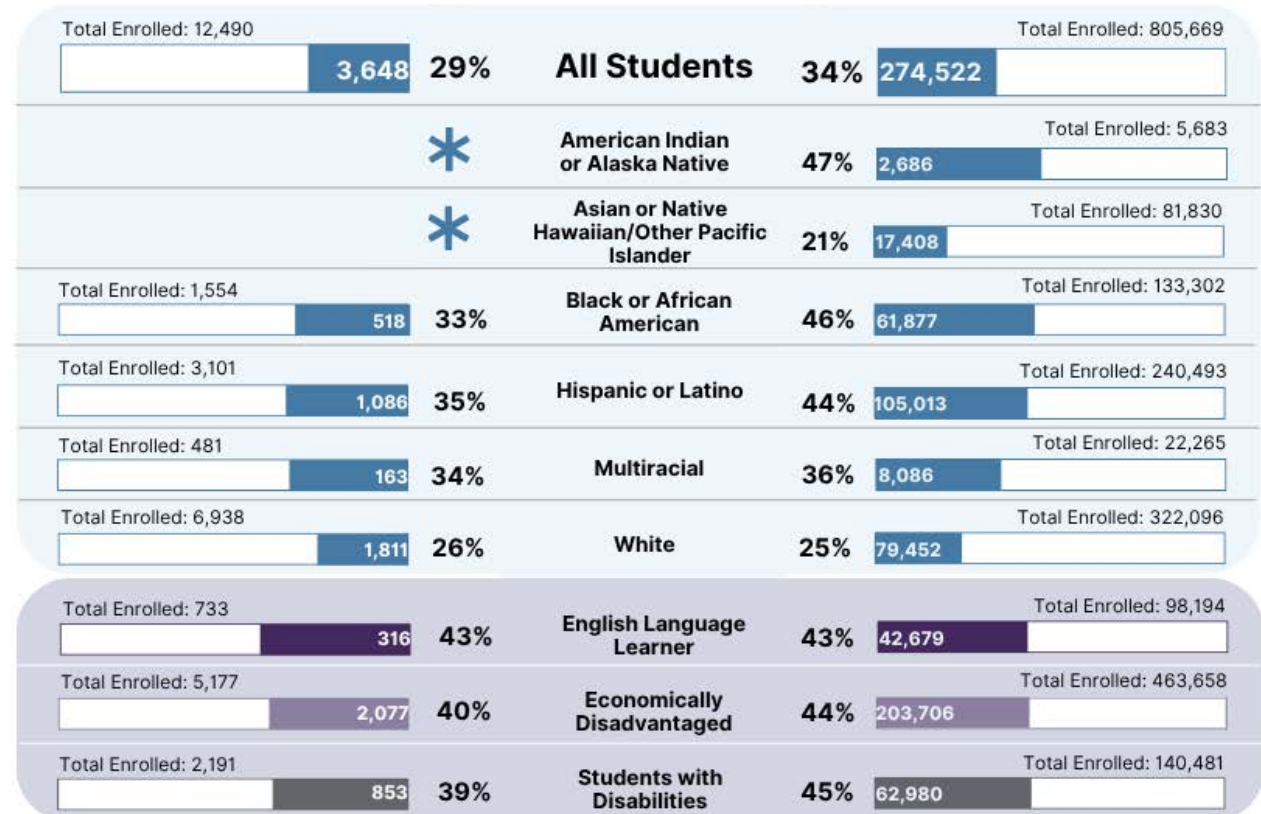

**Data Source:** New York State Education Department.

**Numerator:** Chronic absent count of students in grades 1-8 and chronic absent count of students in grades 9-12.

**Denominator:** Total students enrolled in grades 1-8 and total students enrolled in grades 9-12.

**Footnote:** An asterisk (\*) indicates suppressed data or the absence of available data.

# PROFICIENCY RATES (2022-2023)

## 4TH GRADE READING

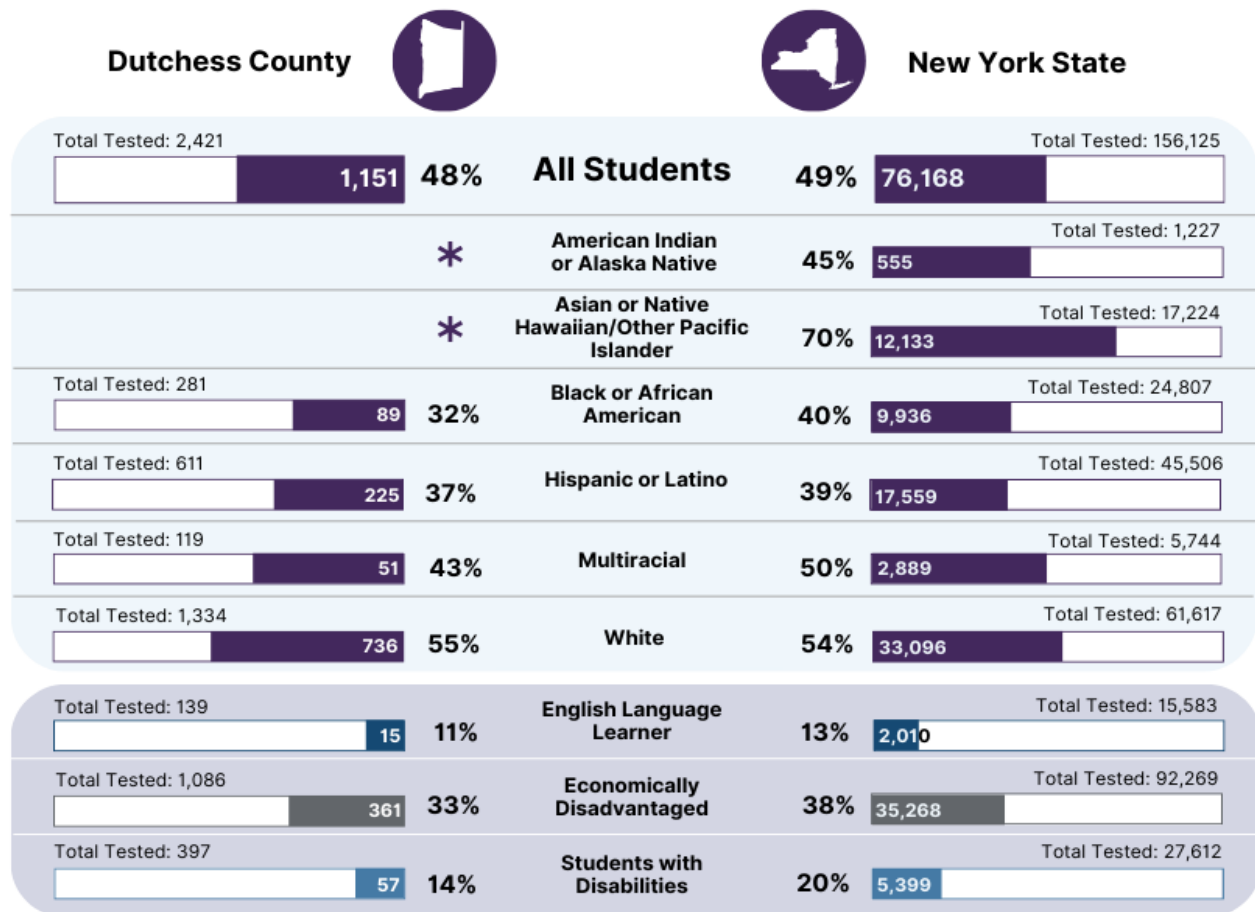

## 8TH GRADE MATH

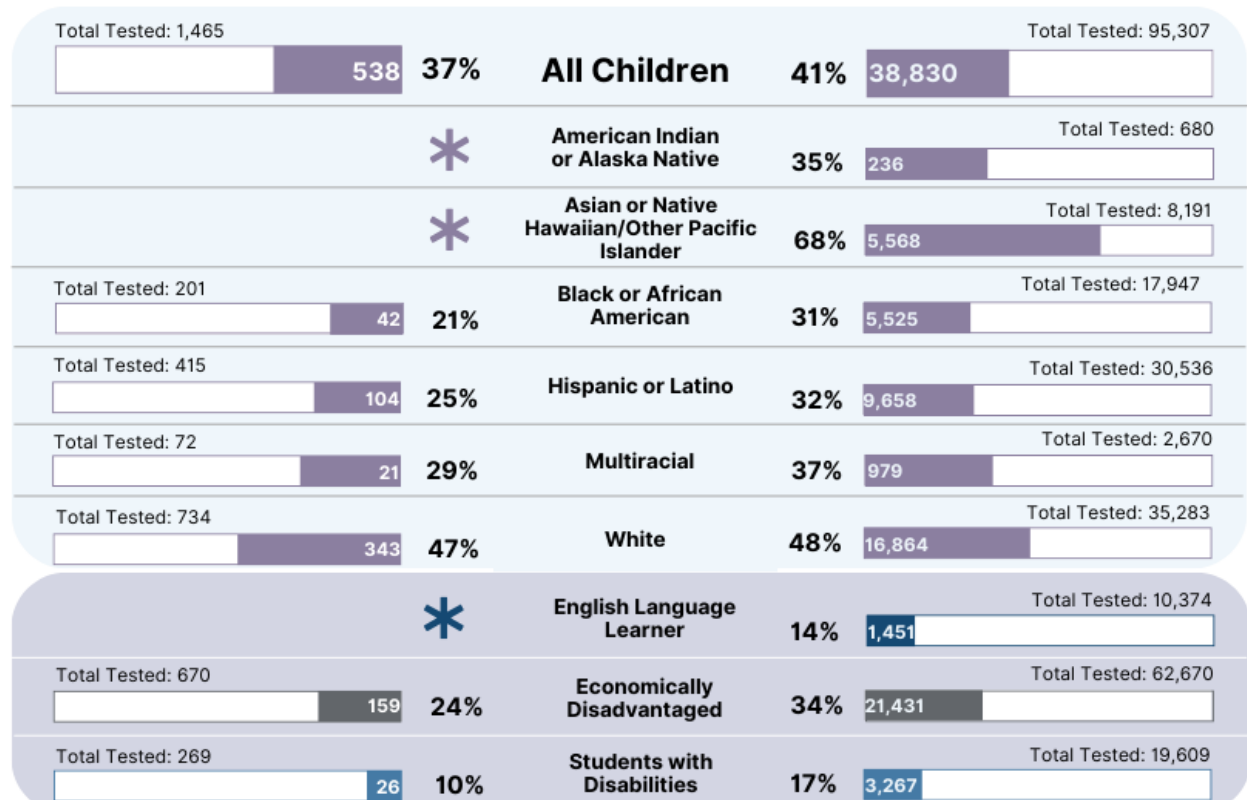

**Data Source:** New York State Education Department.

**Numerator:** Number of students scored at or above the proficient level in grade 4 Reading test and grade 8 Mathematics test.

**Denominator:** Total students in grade 4 who took the NAEP Reading test and total students in grade 8 who took the Mathematics test.

**Footnote:** An asterisk (\*) indicates suppressed data or the absence of available data.

# CHILD POPULATION DEMOGRAPHICS

Dutchess County



New York State



Total County Population: 281,834

Total State Population: 19,516,967

54,084 19% All Children 21% 4,049,636

## AGE DISTRIBUTION UNDER 18 (5-YEAR ESTIMATES 2022)

Total Under 18: 54,084

Total Under 18: 4,049,636

16,178	30%	Under Age 6	32%	1,308,805
17,732	33%	Age 6 to 11	33%	1,331,829
20,174	37%	Age 12 to 17	35%	1,409,002

## RACE AND ETHNICITY UNDER 18 (5-YEAR ESTIMATES 2022)

Total Under 18: 54,084

Total Under 18: 4,049,636

157	0%	American Indian or Alaska Native	1%	21,103
1,902	4%	Asian	8%	335,463
6,186	11%	Black or African American	16%	641,753
*		Native Hawaiian	0%	1,366
3,181	6%	Some Other Race	11%	461,189
8,457	16%	Two or More Races	11%	456,694
34,201	63%	White	53%	2,132,068
11,313	21%	Hispanic or Latino	25%	1,003,872

**Data Source:** U.S. Census Bureau, American Community Survey 5-Year Estimates 2022 Tables B17020

**Footnote:** An asterisk (\*) indicates suppressed data or the absence of available data.



Council on Children  
and Families