

ERIE COUNTY

NEW YORK STATE KIDS COUNT®

2024 County Snapshot

Examining child poverty, chronic school absence and academic performance

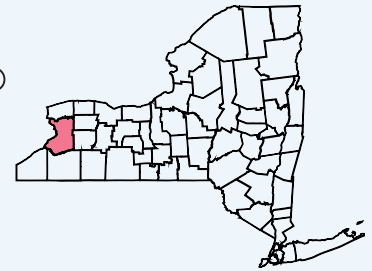

CHILDREN WHO LIVE IN FAMILIES WITH INCOME BELOW FEDERAL POVERTY LEVEL (5-YEAR ESTIMATES 2022)

Erie County



New York State



Total Estimate: 187,889

35,748

19%

All Children

18%

734,756

Total Estimate: 4,049,636

Total Estimate: 921

161

17%

American Indian or Alaska Native

28%

6,007

Total Estimate: 21,103

Total Estimate: 11,898

4,397

37%

Asian

16%

54,334

Total Estimate: 335,463

Total Estimate: 30,097

11,465

38%

Black or African American

27%

175,740

Total Estimate: 641,753

Total Estimate: 13

13

100%

Native Hawaiian

29%

401

Total Estimate: 1,366

Total Estimate: 6,095

2,939

48%

Other Race

28%

131,165

Total Estimate: 461,189

Total Estimate: 18,755

5,524

29%

Two or More Races

19%

85,698

Total Estimate: 456,694

Total Estimate: 120,110

11,249

9%

White

13%

281,411

Total Estimate: 2,132,068

Total Estimate: 18,846

7,088

38%

Hispanic

25%

254,831

Total Estimate: 1,003,872

Data Source: U.S. Census Bureau, American Community Survey 5-Year Estimates 2022 Tables B17020 A-I

Numerator: Estimated children aged 0-17 who live in families with income below poverty level in the past 12 months.

Denominator (Total Estimate): Estimated children aged 0-17.

Footnote: An asterisk (*) indicates suppressed data or the absence of available data.



Council on Children
and Families

CHRONIC SCHOOL ABSENTEEISM (2022-2023)

ELEMENTARY/MIDDLE SCHOOL GRADES 1-8

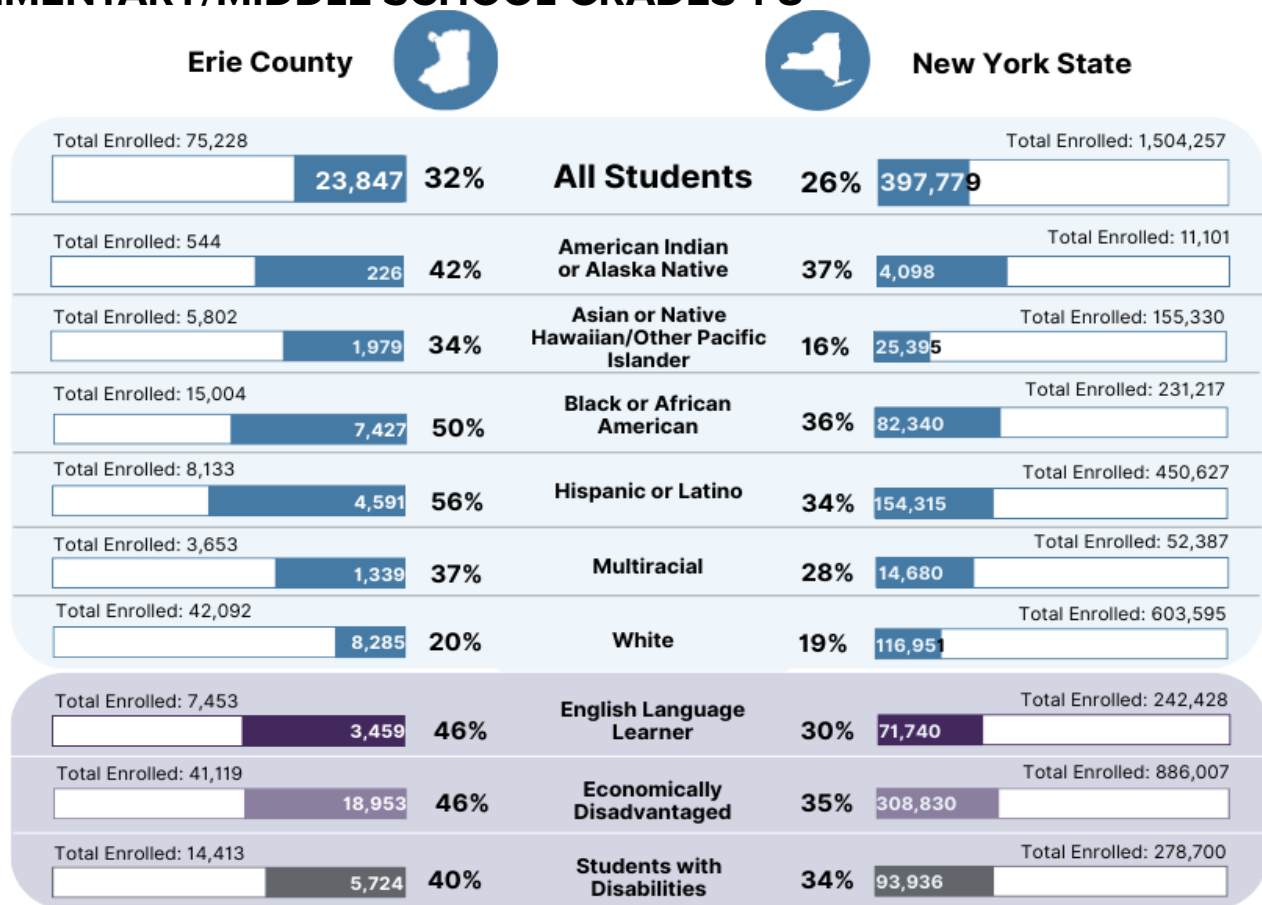

HIGH SCHOOL GRADES 9-12

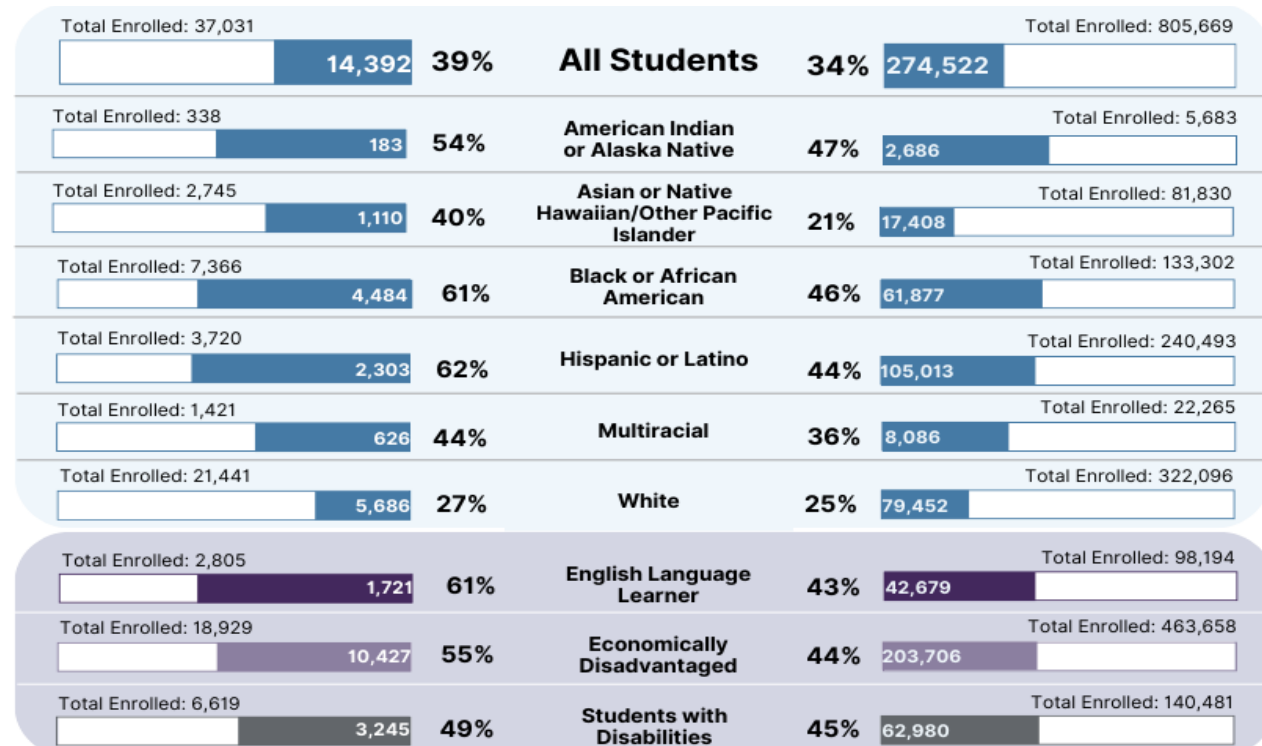

Data Source: New York State Education Department.

Numerator: Chronic absent count of students in grades 1-8 and chronic absent count of students in grades 9-12.

Denominator: Total students enrolled in grades 1-8 and total students enrolled in grades 9-12.

Footnote: An asterisk (*) indicates suppressed data or the absence of available data.

PROFICIENCY RATES (2022-2023)

4TH GRADE READING

Erie County



New York State

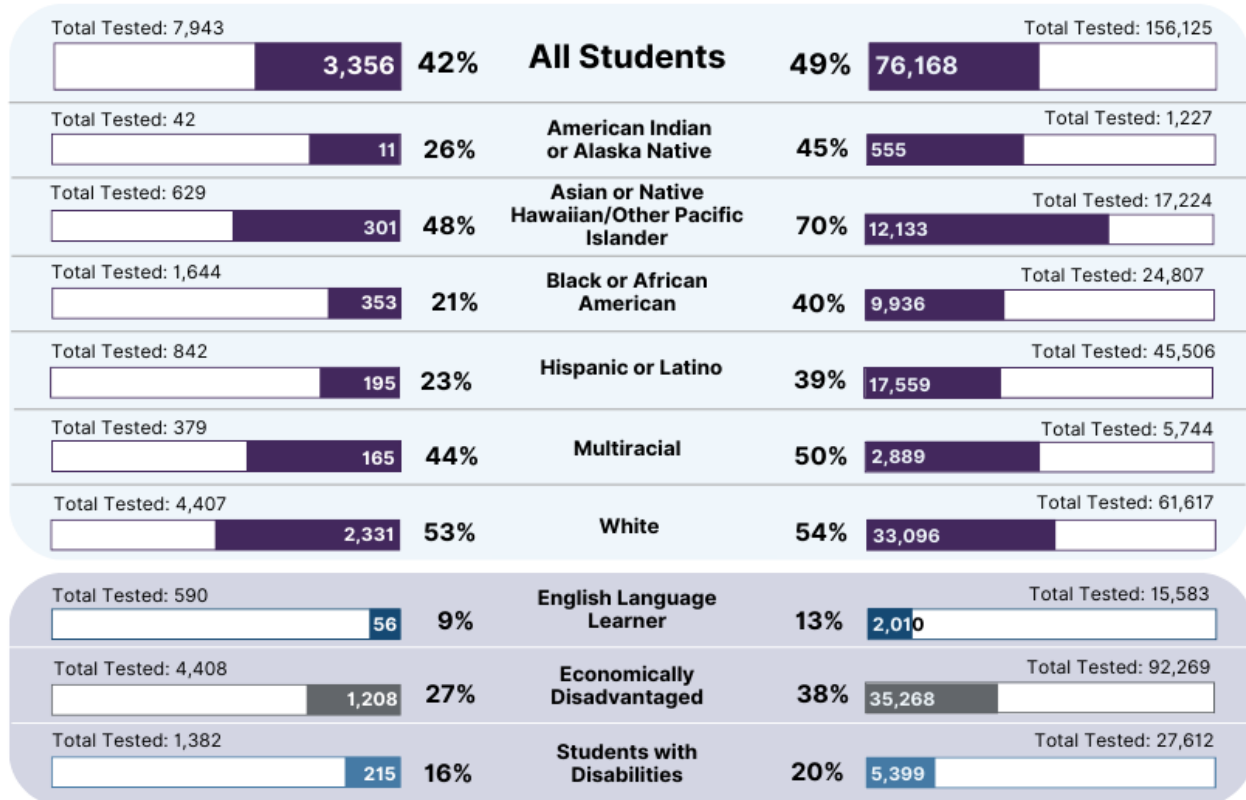

8TH GRADE MATH

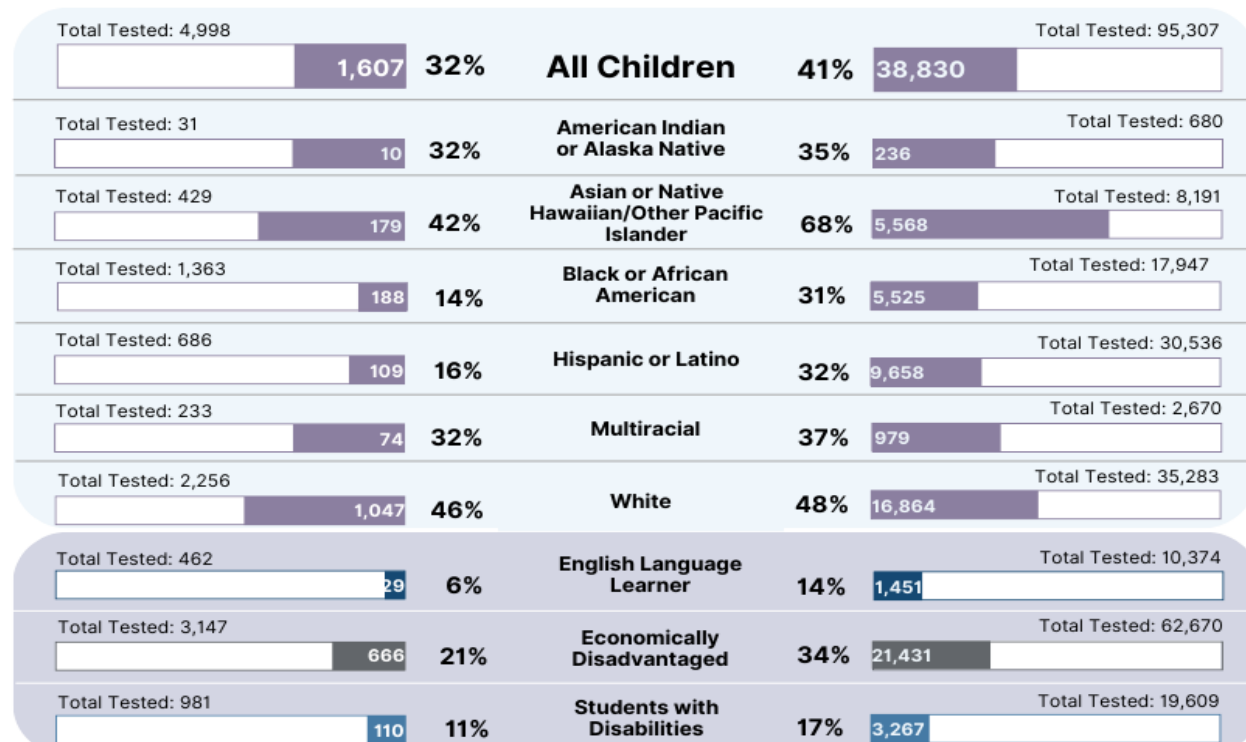

Data Source: New York State Education Department.

Numerator: Number of students scored at or above the proficient level in grade 4 Reading test and grade 8 Mathematics test.

Denominator: Total students in grade 4 who took the NAEP Reading test and total students in grade 8 who took the Mathematics test.

Footnote: An asterisk (*) indicates suppressed data or the absence of available data.

CHILD POPULATION DEMOGRAPHICS

Erie County



New York State

Total County Population: 928,025

Total State Population: 19,516,967

187,889 20%

All Children

21% 4,049,636

AGE DISTRIBUTION UNDER 18 (5-YEAR ESTIMATES 2022)

Total Under 18: 187,889

Total Under 18: 4,049,636

60,127 32%

Under Age 6

32% 1,308,805

64,225 34%

Age 6 to 11

33% 1,331,829

63,537 34%

Age 12 to 17

35% 1,409,002

RACE AND ETHNICITY UNDER 18 (5-YEAR ESTIMATES 2022)

Total Under 18: 187,889

Total Under 18: 4,049,636

921 0%

American Indian
or Alaska Native

1% 21,103

11,898 6%

Asian

8% 335,463

30,097 16%

Black or African
American

16% 641,753

13 0%

Native Hawaiian

0% 1,366

6,095 3%

Some Other Race

11% 461,189

18,755 10%

Two or More
Races

11% 456,694

120,110 64%

White

53% 2,132,068

18,846 10%

Hispanic or Latino

25% 1,003,872

Data Source: U.S. Census Bureau, American Community Survey 5-Year Estimates 2022 Tables B17020

Footnote: An asterisk (*) indicates suppressed data or the absence of available data.



Council on Children
and Families