

SUFFOLK COUNTY

NEW YORK STATE KIDS COUNT®

2024 County Snapshot

Examining child poverty, chronic school absence
and academic performance

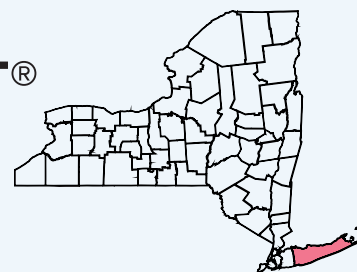

CHILDREN WHO LIVE IN FAMILIES WITH INCOME BELOW FEDERAL POVERTY LEVEL (5-YEAR ESTIMATES 2022)

Suffolk County



New York State



Total Estimate: 308,698

23,023

7%

All Children

18%

734,756

Total Estimate: 4,049,636

Total Estimate: 1,316

150

11%

American Indian or Alaska Native

28%

6,007

Total Estimate: 21,103

Total Estimate: 13,964

907

6%

Asian

16%

54,334

Total Estimate: 335,463

Total Estimate: 25,576

3,447

13%

Black or African American

27%

175,740

Total Estimate: 641,753

Total Estimate: 24

0

0%

Native Hawaiian

29%

401

Total Estimate: 1,366

Total Estimate: 26,136

2,706

10%

Other Race

28%

131,165

Total Estimate: 461,189

Total Estimate: 38,477

4,695

12%

Two or More Races

19%

85,698

Total Estimate: 456,694

Total Estimate: 203,205

11,118

5%

White

13%

281,411

Total Estimate: 2,132,068

Total Estimate: 91,620

10,794

12%

Hispanic

25%

254,831

Total Estimate: 1,003,872

Data Source: U.S. Census Bureau, American Community Survey 5-Year Estimates 2022 Tables B17020 A-I

Numerator: Estimated children aged 0-17 who live in families with income below poverty level in the past 12 months.

Denominator (Total Estimate): Estimated children aged 0-17.

Footnote: An asterisk (*) indicates suppressed data or the absence of available data.



Council on Children
and Families

CHRONIC SCHOOL ABSENTEEISM (2022-2023)

ELEMENTARY/MIDDLE SCHOOL GRADES 1-8

Suffolk County



New York State

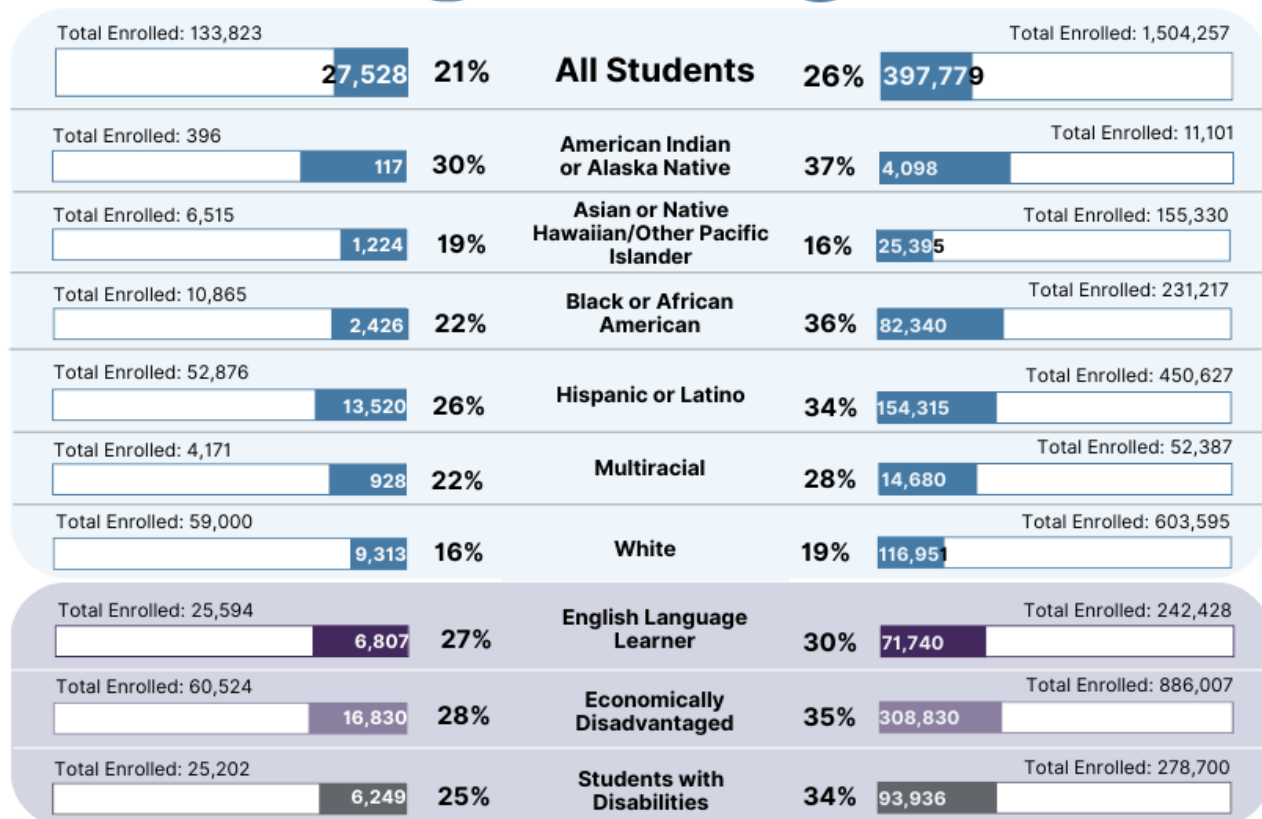

HIGH SCHOOL GRADES 9-12

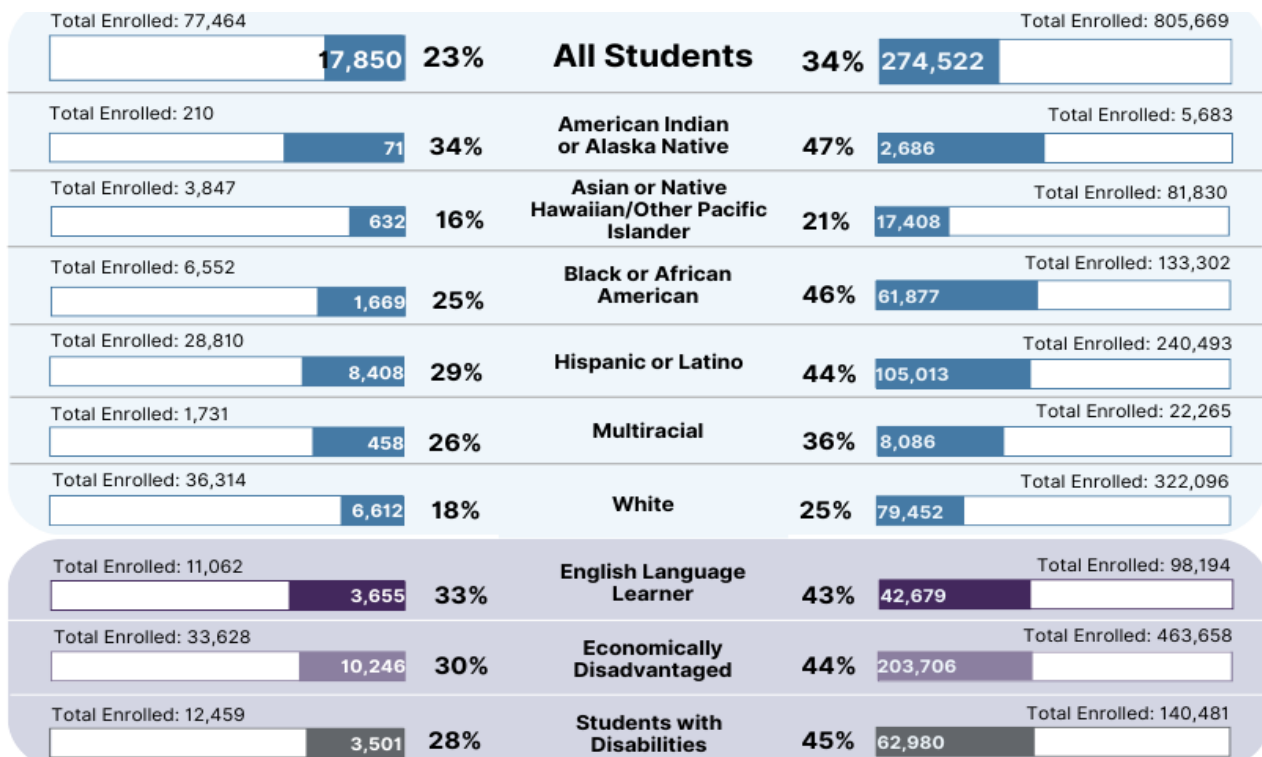

Data Source: New York State Education Department.

Numerator: Chronic absent count of students in grades 1-8 and chronic absent count of students in grades 9-12.

Denominator: Total students enrolled in grades 1-8 and total students enrolled in grades 9-12.

Footnote: An asterisk (*) indicates suppressed data or the absence of available data.

PROFICIENCY RATES (2022-2023)

4TH GRADE READING

Suffolk County



New York State

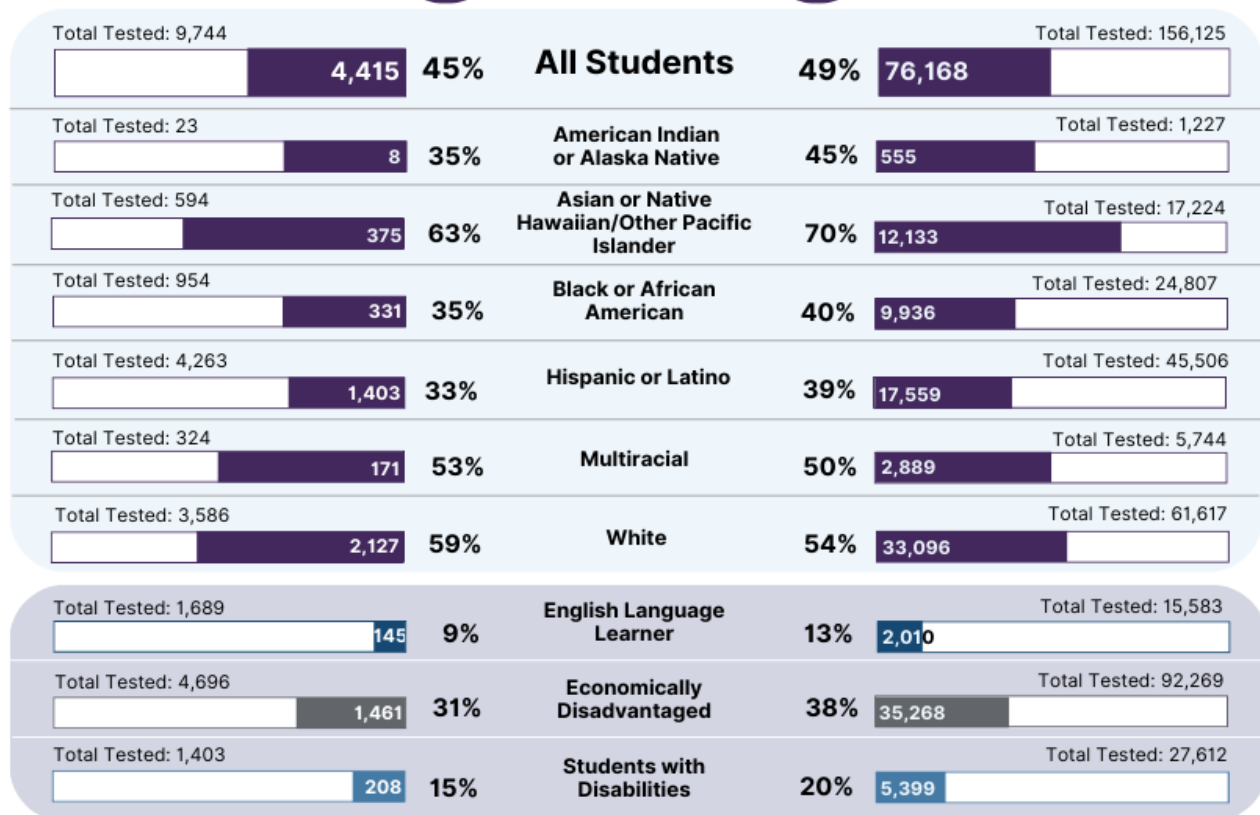

8TH GRADE MATH

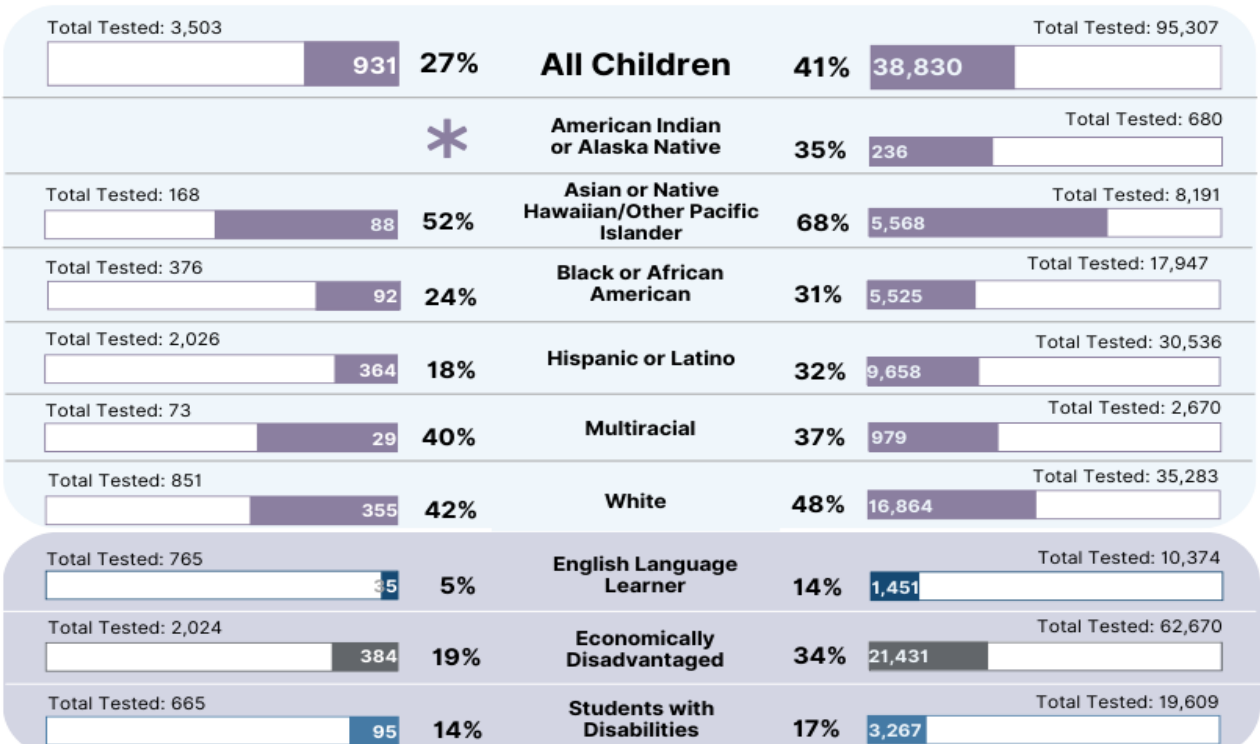

Data Source: New York State Education Department.

Numerator: Number of students scored at or above the proficient level in grade 4 Reading test and grade 8 Mathematics test.

Denominator: Total students in grade 4 who took the NAEP Reading test and total students in grade 8 who took the Mathematics test.

Footnote: An asterisk (*) indicates suppressed data or the absence of available data.

CHILD POPULATION DEMOGRAPHICS

Suffolk County



Total County Population: 1,498,622



New York State

Total State Population: 19,516,967



AGE DISTRIBUTION UNDER 18 (5-YEAR ESTIMATES 2022)

Total Under 18: 308,698

Total Under 18: 4,049,636



RACE AND ETHNICITY UNDER 18 (5-YEAR ESTIMATES 2022)

Total Under 18: 308,698

Total Under 18: 4,049,636

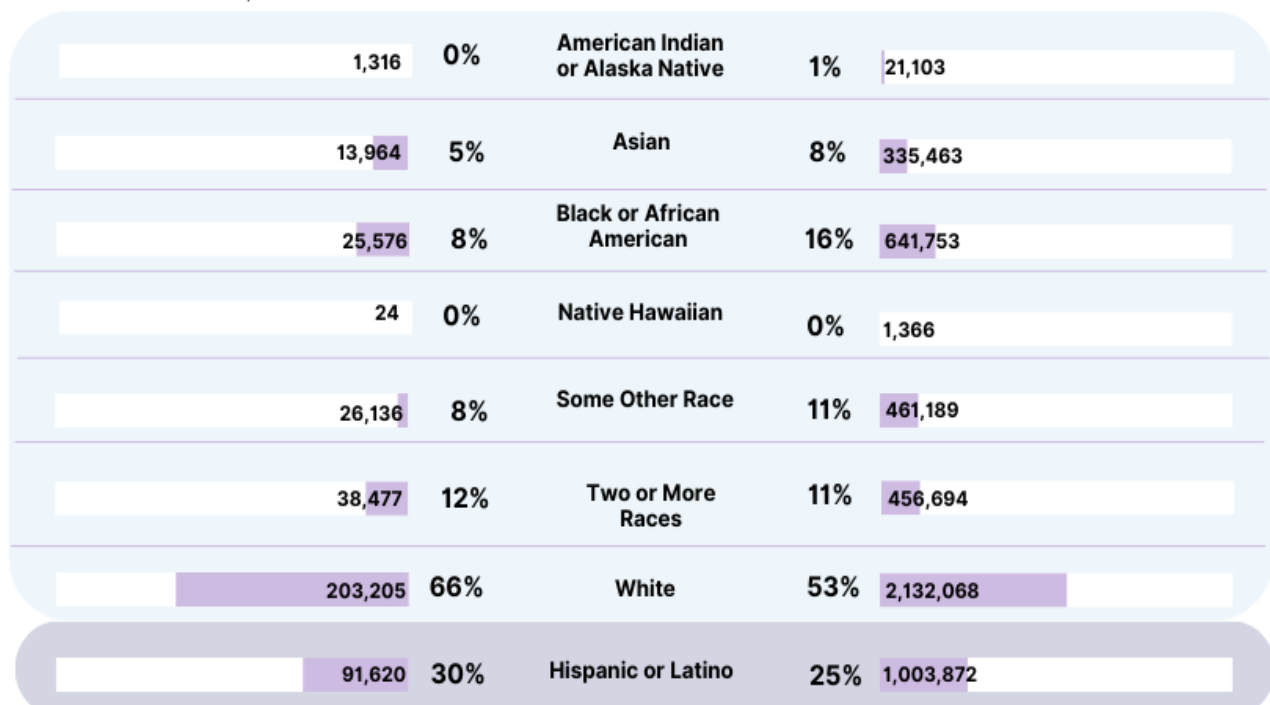

Data Source: U.S. Census Bureau, American Community Survey 5-Year Estimates 2022 Tables B17020

Footnote: An asterisk (*) indicates suppressed data or the absence of available data.



**Council on Children
and Families**